



# Choir Audition MS/HS

Audition Date: \_\_\_\_\_

Staff Initials: \_\_\_\_\_

Name: \_\_\_\_\_

Current Grade: \_\_\_\_\_

Previous choir experience? Y  N  If "yes", where? \_\_\_\_\_

Have you ever used the solfege system of sightreading (do, re, mi, etc.)? Y  N

Have you ever taken piano lessons? Y  N  If so, how long? \_\_\_\_\_ with \_\_\_\_\_

Have you ever taken voice lessons? Y  N  If so, how long? \_\_\_\_\_ with \_\_\_\_\_

All-State / All-Region? \_\_\_\_\_

Audition Selection 1: \_\_\_\_\_

Audition Selection 2: \_\_\_\_\_

Range:

Scoring (80 is passing):

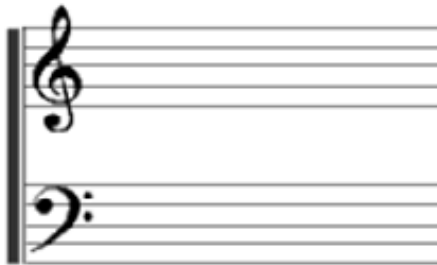

Pitch / Intonation	_____	(20)
Tonal Production	_____	(20)
Diction / Articulation	_____	(20)
Musicality	_____	(20)
General Presentation	_____	(20)
<b>Total</b>	_____	(100)

Additional Comments: \_\_\_\_\_

Sight-Reading: